

Catalog # 1052

3 octave 4-in-hand handbell quartets

Difficulty EM

Five by Four for Christmas

Joy to the World
In the Bleak Midwinter
Rise Up Shepherd and Follow
Silent Night
The First Noel

arranged by
Guy Ragan

From the Top Music
Albuquerque, NM
www.FromTheTopMusic.com

Five by Four for Christmas

Cat. 1052

Difficulty: EM

3 octave 4-in-hand quartets ~
some with vocal or C-instrument solo

Ringers are assigned the following handbells in all five arrangements

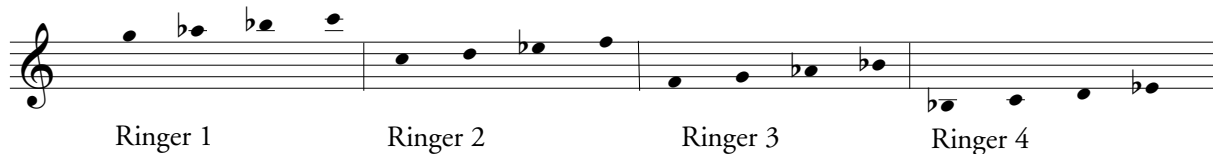

Copyrighted material.

The governing philosophy behind these arrangements is simple beauty. Ideally, the dynamics of each piece will be developed organically by the musicians as they rehearse together. Four of the pieces are in Eb major. A variation in tonality is provided with Rise Up Shepherd in Bb mixolydian mode.

The use of the same set of sixteen handbells allows any subset of the five pieces to be played by the same four-in-hand quartet with no change of handbells. In addition, each piece is formatted to fit onto two facing pages to avoid page turns. This frees the ringers from the need to stand behind a handbell table. The range of handbells used is intended to strike a balance between the comfort of the listener, who may prefer a lower range, against the comfort of the ringers, especially the one on the bottom, who may prefer lighter handbells when ringing four-in-hand.

Please return to our store
to order this item.

Guy Ragan

Joy to the World

Cat. 1052

3 octave, 4-in-hand quartet
with vocal or C instrument solo

G.F. Handel, 1741
arr. Guy Ragan

10 11 12 13 14

Solo
 ceive her King. Let ev - ery heart pre -

1
 2
 HB
 3
 4

15 16 17 18 19

Solo
 pare him room, and heav'n and na - ture sing, and heav'n and na - ture

1
 2
 HB
 3
 4

20 21 22 23 24

Solo
 sing, and heav'n, and heav'n and na - ture sing.

1
 2
 HB
 3
 4

In the Bleak Midwinter

3 octave, 4-in-hand quartet

Cat. 1052

Gustav Holst, 1874-1934

arr. Guy Ragan

9 10 RT 11 12

13 14 15 16 Last time

Rise Up Shepherd

Cat. 1052

3-octave, 4-in-hand quartet

Spiritual
Arr. Guy Ragan

13 14 15 16 17

1
2
3
4

18 19 20 21

1
2
3
4

22 23 24 25

1
2
3
4

Silent Night

Cat. 1052

3 octave, 4-in-hand quartet
with vocal or C instrument solo

Franz Gruber, 1787-1863
arr. Guy Ragan

1 2 3 4

Solo

Si - lent night; Ho - ly

Handbells

1 2 3 4

5 6 7 8 9

Solo

night; All is calm, All is bright.

HB

1 2 3 4

5 6 7 8 9

Please return to our store to order this item.

10 11 12 13 14

Solo
'Round yon Vir - gin Moth - er and Child. Ho - ly

1
2
HB
3
4

Copyrighted material.

15 16 17 18 19

Solo
In - fant so ten - der and mild. Sleep in heav - en - ly

1
2
HB
3
4

Please return to our store to order this item.

20 21 22 23 24 25

Solo
peace. _____ Sleep in hea - venly peace. _____

1
2
HB
3
4

The First Noel

Cat. 1052

Traditional English Carol
arr. Guy Ragan

2 3 4 5

Solo

1 2 3 4

HB

The first No -

Copyrighted material.

6 7 8 9 10

Solo

6 7 8 9 10

HB

el the an - gel did say, was to cer - tain poor shep-herds in

Please return to our store to order this item.

11 12 13 14 15

Solo

11 12 13 14 15

HB

fields as they lay; in fields where they lay keep - ing their

16 17 18 19 20

Solo

sheep, on a cold win - ter's night that was — so deep. No -

16 17 18 19 20

1
2
3
4

HB

Copyrighted material.

21 22 23 24 25

Solo

el, — No - el, No - el, No - el, born is the

21 22 23 24 25

1
2
3
4

HB

Please return to our store to order this item.

26 27 28 29

Solo

King — of Is - ra - el. The el.

26 27 28 29

1
2
3
4

HB